

# EL MUNDO DE LA CRUZ

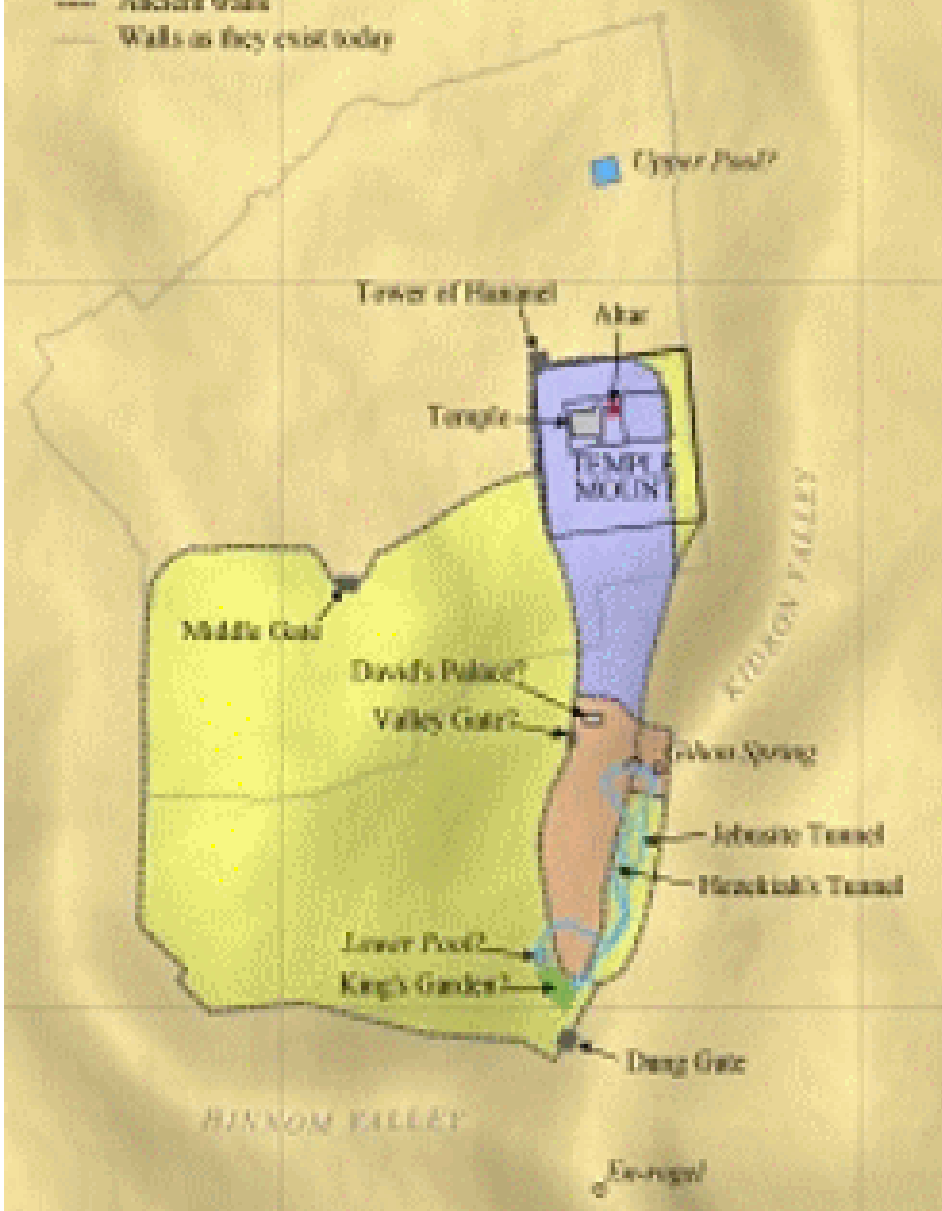

- Area captured by David
- Expansion by Solomon
- Expansion by Herodiah
- Ancient walls
- Walls as they exist today

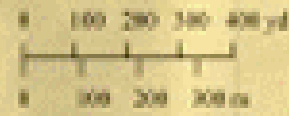

- Ancient walls
- - - Wall begun by Agrippa I but never completed (c. A.D. 42)
- Walls as they exist today
- Ancient aqueduct

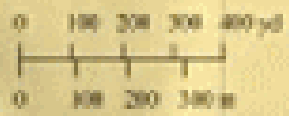

**LEYENDA DEL MAPA 12**

- La ciudad en la época de Jesús
- Zonas posteriormente amuralladas

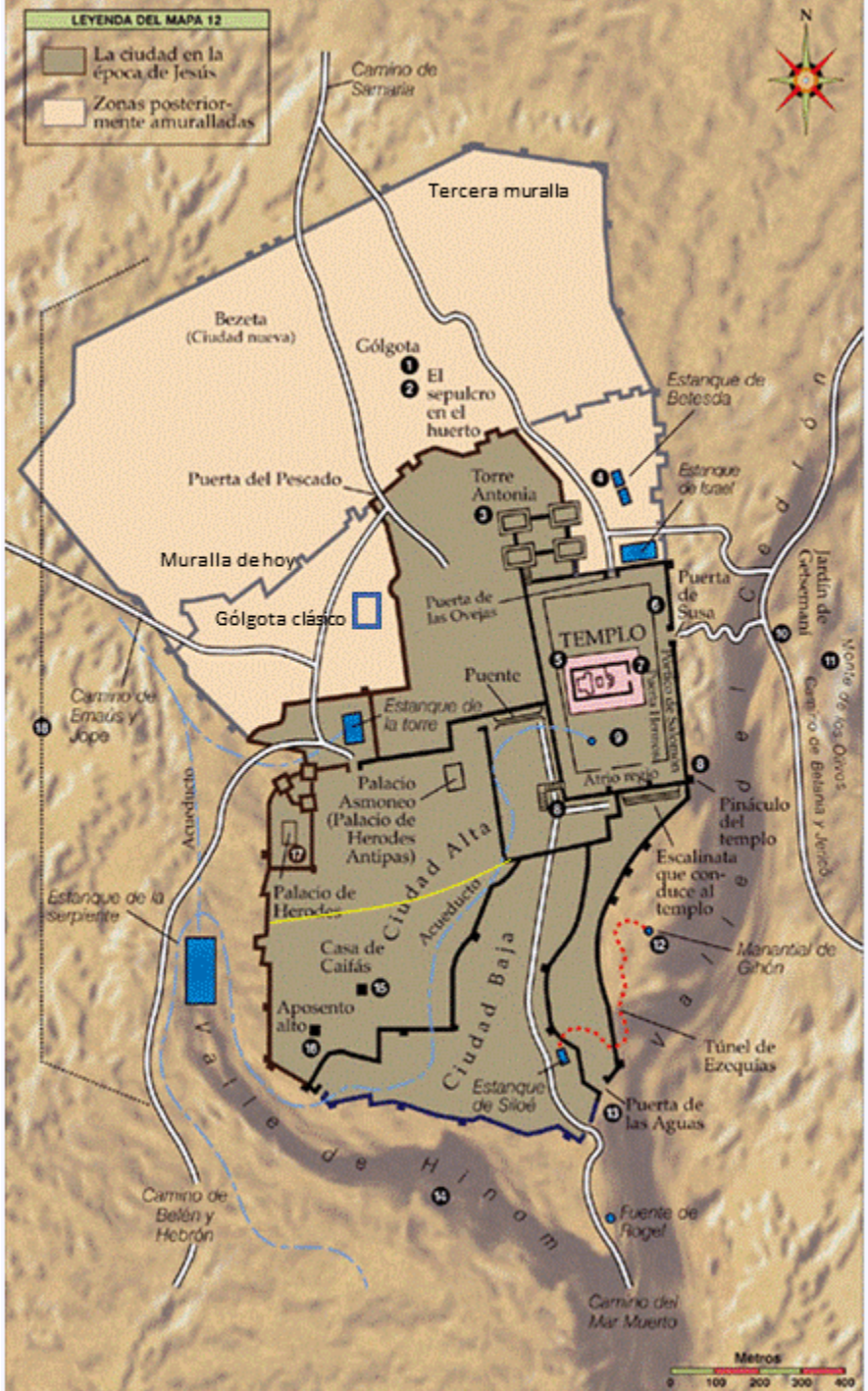

**Ancient Jerusalem**  
Circa 63 AD

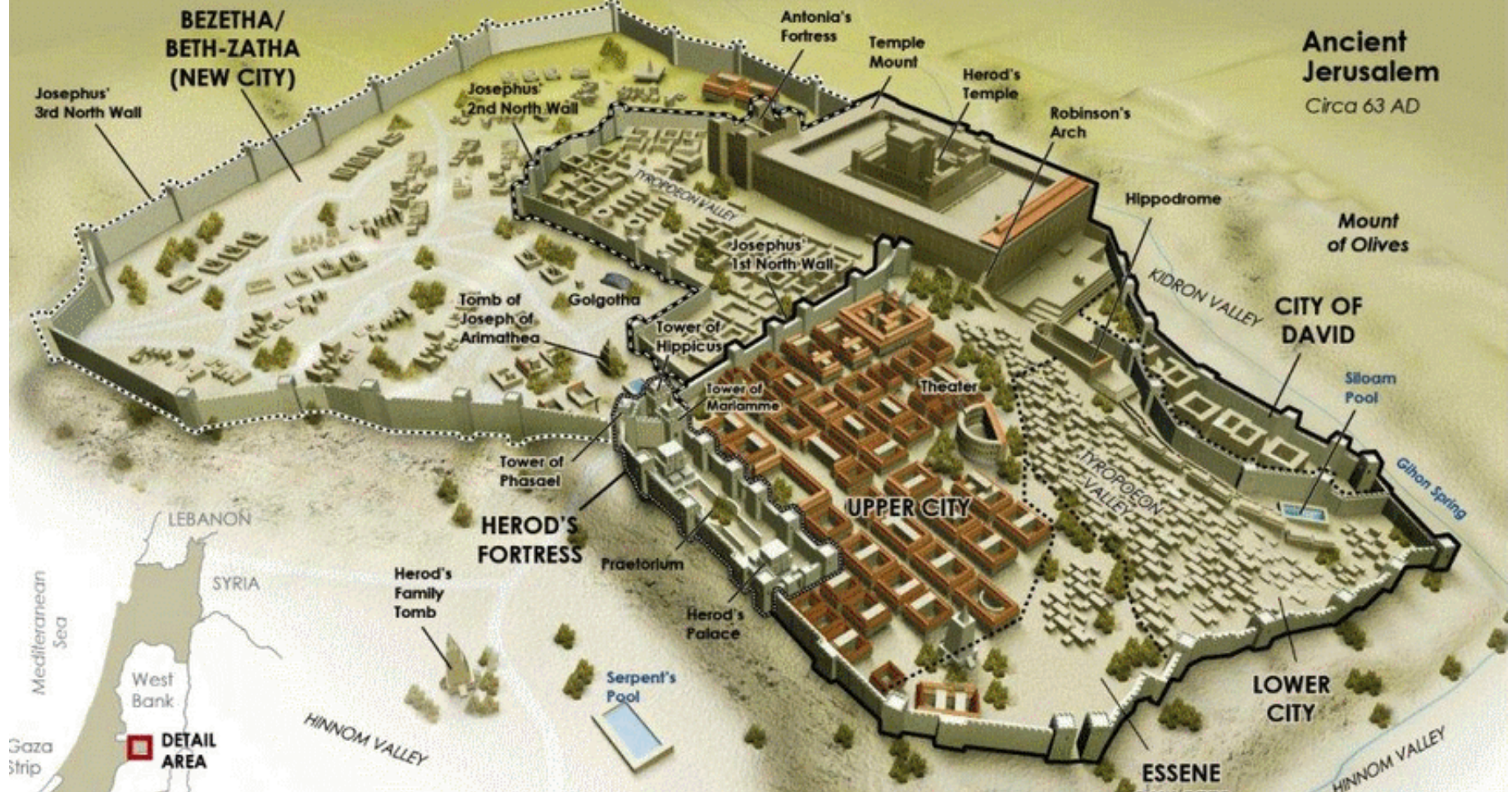

# Jerusalem

By 34 BC, under King Herod's rule, ancient Jerusalem went through major redevelopment, crowned with the rebuilding of the Second Temple and a bigger Temple Mount. In 66 AD, the Great Jewish Revolt challenged Roman rule over Jerusalem, resulting in the destruction of the temple and the fall of Jerusalem by 70 AD.

GRAPHIC BY KARBEL MULTIMEDIA, COPYRIGHT 2009 LOGOS BIBLE SOFTWARE

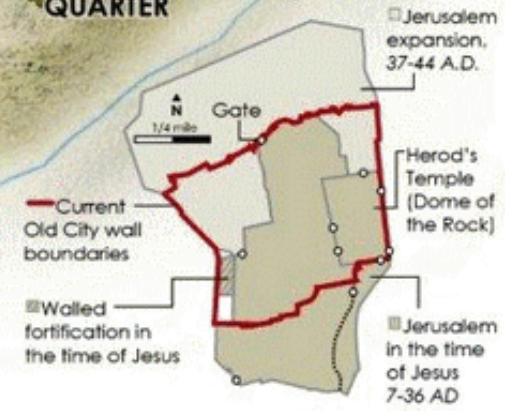









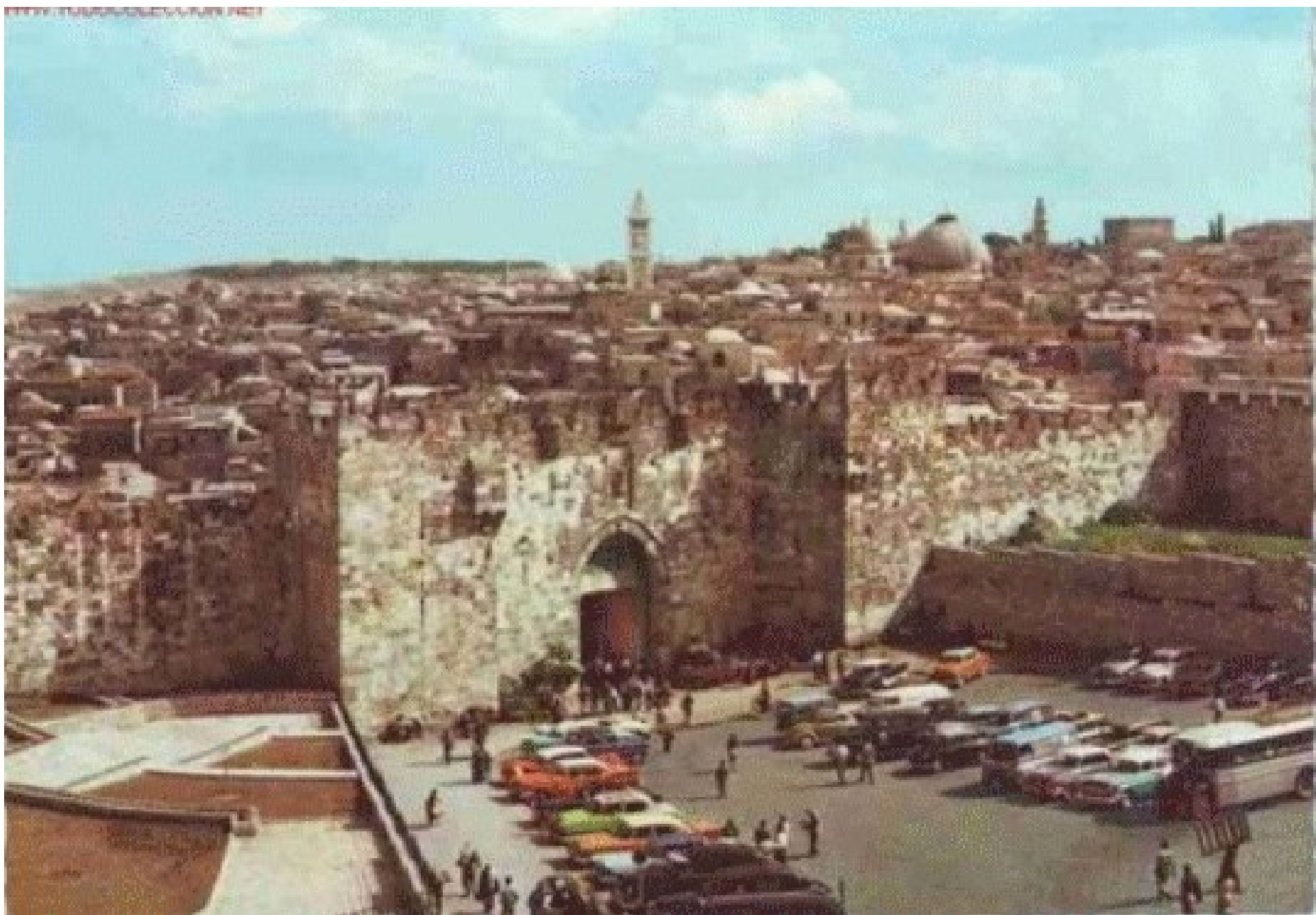





















893 Gordon's Calvary. Jeremiah-Grotte. Grotte de Jérémie.

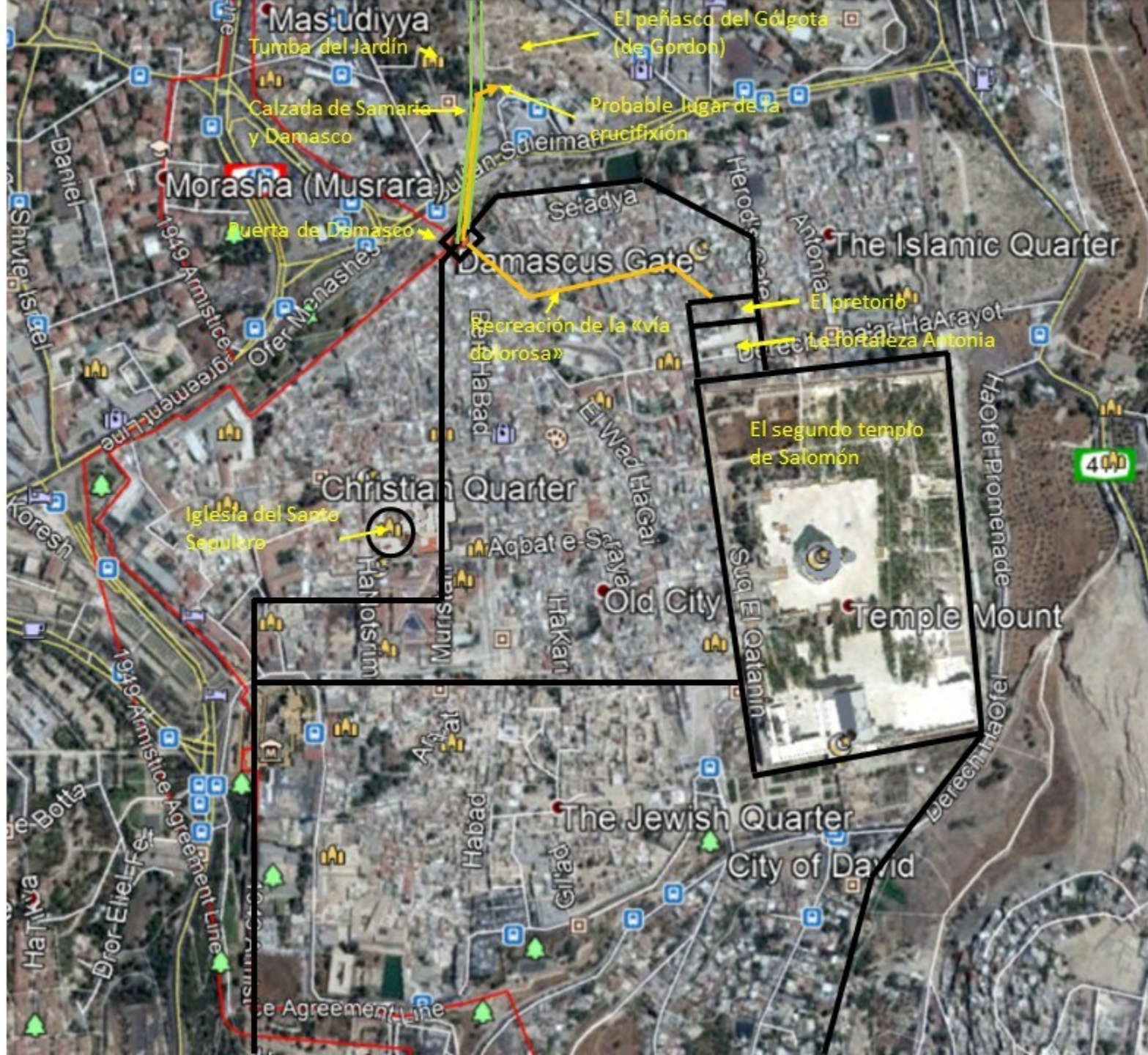

Mas'udiyya

Tumba del Jardín

Calzada de Samaria y Damasco

Morasha (Musrara)

Puerta de Damasco

Ofer Menasheg

1949 Armistice Agreement Line

Shivei-Israel

1949 Armistice Agreement Line

Koresh

1949 Armistice Agreement Line

Dror-Eliezer Agreement Line

HaTilwa

Dror-Eliezer Agreement Line

Dror-Eliezer Agreement Line

Dror-Eliezer Agreement Line

Dror-Eliezer Agreement Line

Dror-Eliezer Agreement Line

Dror-Eliezer Agreement Line

Dror-Eliezer Agreement Line

El peñasco del Gólgota (de Gordon)

Probable lugar de la crucifixión

Julian-Saleimani

Se'adya

Recreación de la «vía colorosa»

Beit-Habad

El-Wadi HaGai

Aqbat e-Sayeye

Old City

Hakani

Muristan

Aqbat e-Sayeye

Habad

Gil'ad

The Jewish Quarter

City of David

Dror-Eliezer Agreement Line

Dror-Eliezer Agreement Line

Dror-Eliezer Agreement Line

Herod's Gate

Antonia

El pretorio

La Fortaleza Antonia

HaArayot

El segundo templo de Salomón

Suq El Qatannin

Temple Mount

HaOfer Promenade

Werech HaOfer

Dror-Eliezer Agreement Line

Dror-Eliezer Agreement Line

Dror-Eliezer Agreement Line

Dror-Eliezer Agreement Line

Dror-Eliezer Agreement Line

Dror-Eliezer Agreement Line

Dror-Eliezer Agreement Line

40



Tumba del Jardín

Escala (aprox.) 15 mts.

El peñasco del Gólgota  
(de Gordon)

Conrad Schick

Probable lugar de la  
crucifixión

Estación de autobuses

Recreación de la  
«vía dolorosa»  
fuera de las  
murallas

Sultan Suleiman

Recreación de la calzada de Samaria y  
Damasco

Damascus Gate

Se'adya

El-Mawlawiya

Ibn Jarrah

Ibn Sina

Safah ad

Pundaf

Hara

















